

IMEC Cleanroom - Heverlee

Project Details

Activities

Buildings
Industrial & logistics

Contractors

Willemen Construct

location

Kapeldreef 75
3001 Heverlee Belgium
Vlaams Brabant BE

Client

IMEC

Price

€19.000.000

Architects

M+W Group

Temporary partnership

Willemen General Contractor,
Aannemingen Janssen, Van Laere

Engineering Office

Abetec

Construction period

11 months

Start work

12-2014

End of work

11-2015

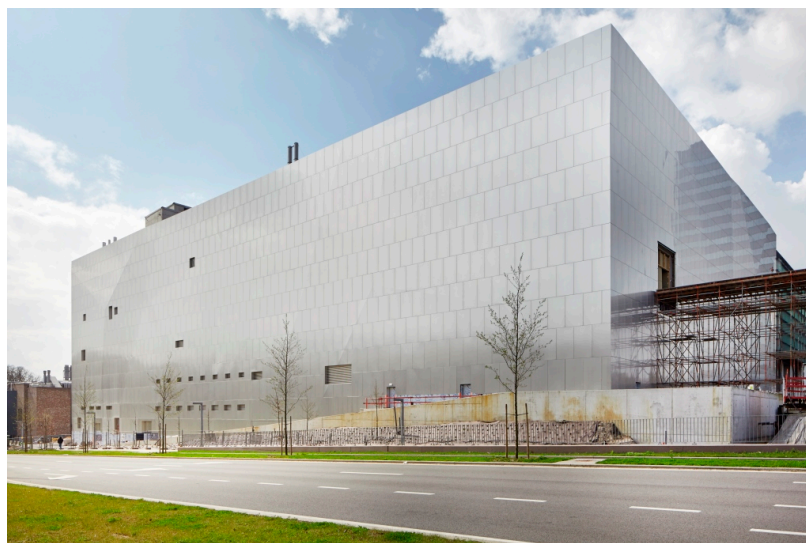

Thanks to this state-of-the-art laboratory, Leuven-based nanotechnology company imec, together with its global partners, is able to carry out further research into new technologies to make microchips even more powerful, more efficient, smaller, and more energy-efficient. The cleanroom is equipped with the latest gadgets and a 'waffle table', so that vibrations are not possible. This is important because nanotechnology requires extreme precision. In addition, the cleanroom cannot contain any dust particles. That's why there's constant air circulation.

Willemen Construct



Boerenkrijgstraat 133
2800 Mechelen (Belgium)
tel +32 15 56 99 65
willemen@willemen.be
www.willemen.be

Willemen Construct came into being on 1 July 2018 as a result of the merger between Willemen General Contractor and the construction department of Kumpen.